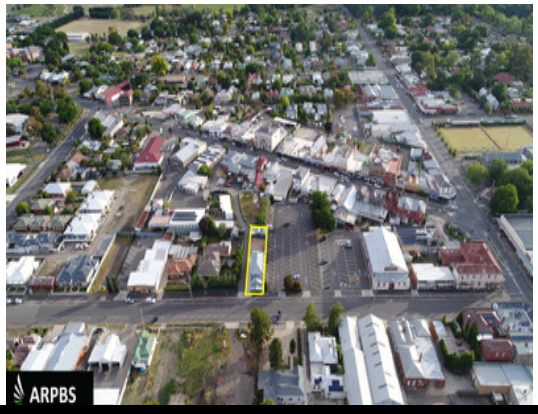

22 Market Street KYNETON, VIC

22 Market Street, Kyneton Victoria 3444

ARPBS Commercial have on offer a prime commercial investment ready for the astute investor. This property is strategically located in the heart of Kyneton's thriving 'CBD', subsequently situated within proximity of an array of high-profile occupiers.

Features

*Zoning: Commercial 1
*Total land size: 420 SQM Approx.
*Two story office/retail complex
*Two bedroom apartment
*Recent extension/renovation
*Modern storage shed facility
*Full amenities
*Ample parking

$820,000.00

Type : Retail
Land : 420 m2
Building Size : 420 m2
Zoning : Commercial 1

George Mercieca
0418315936